

# Exceptis excipiendis

D. Pilchen

Adagio molto

Contralto 1

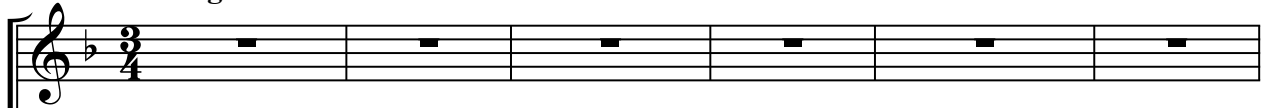

Contralto 2

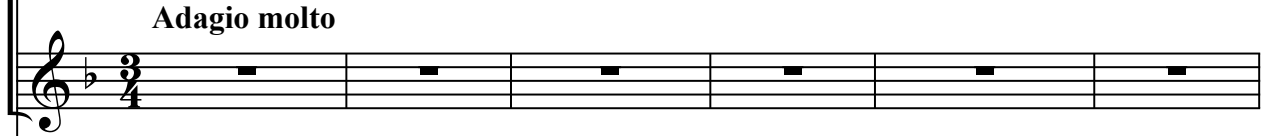

Solo Violin

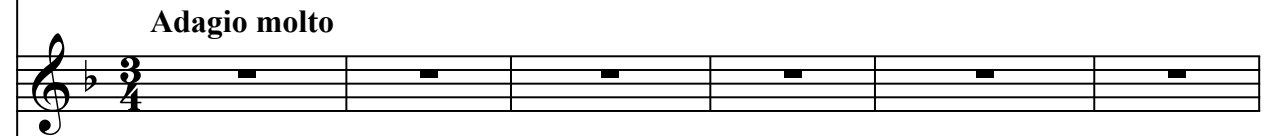

Piano

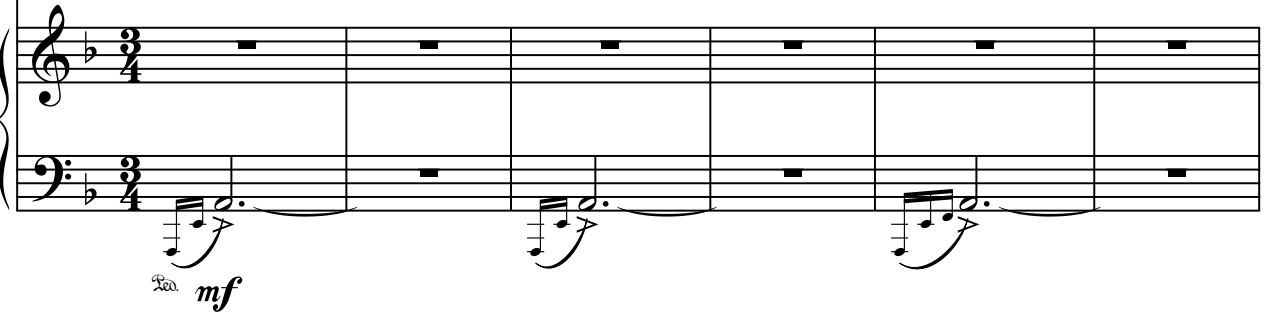

*mf*

Pno.

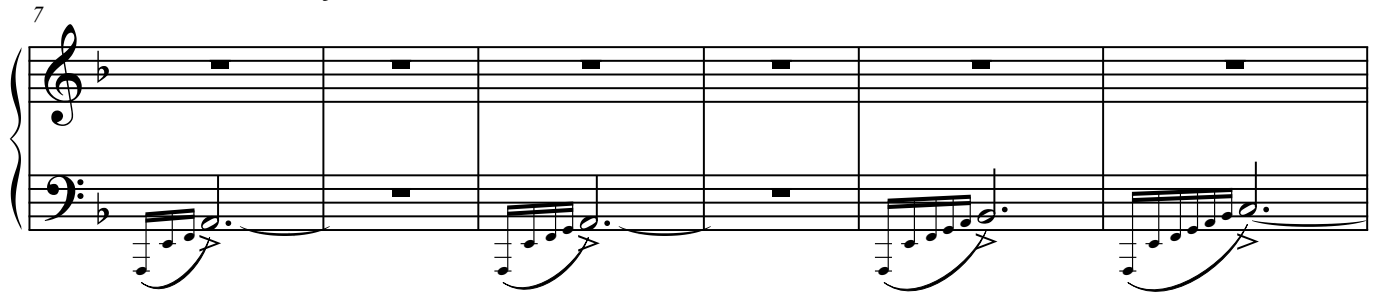

Vln.

*pp*

Pno.

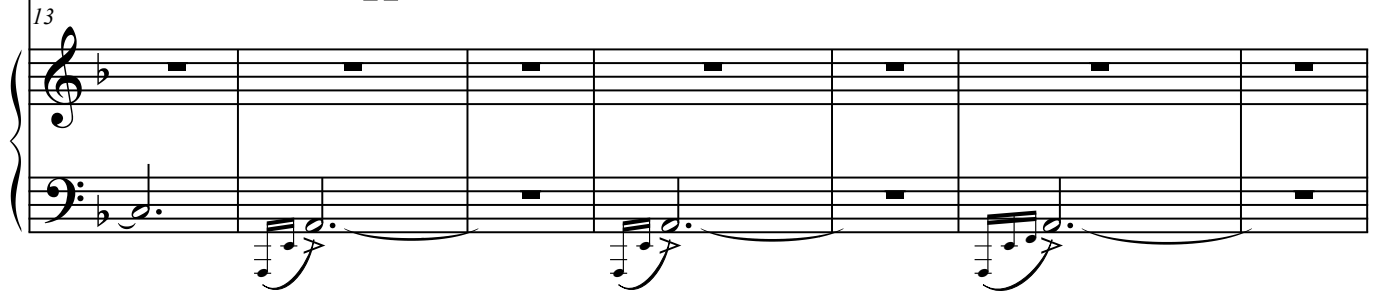

2  
20

Vln.

Pno.

24

CAlt. 1

Vln.

Pno.

*mp*

A

29

CAlt. 1

Vln.

Pno.

35

CAlt. 1

CAlt. 2

Vln.

Pno.

A

39

CAlt. 1

CAlt. 2

Vln.

Pno.

45

CAlt. 1

CAlt. 2

Vln.

Pno.

50

CAlt. 1

CAlt. 2

Vln.

Pno.

55

CAlt. 1

CAlt. 2

Vln.

55

Pno.

55

5

60

CAlt. 1

CAlt. 2

Vln.

60

Pno.

60

63

6

64

CAlt. 1

CAlt. 2

Vln.

Pno.

*pp*

69

CAlt. 1

CAlt. 2

Vln.

Pno.

74

CAlt. 1

CAlt. 2

Vln.

Pno.

78

CAlt. 1

CAlt. 2

Vln.

Pno.

83

CAlt. 1

CAlt. 2

Vln.

Pno.

87

CAlt. 1

CAlt. 2

Vln.

Pno.

CAlt. 1

CAlt. 2

Vln.

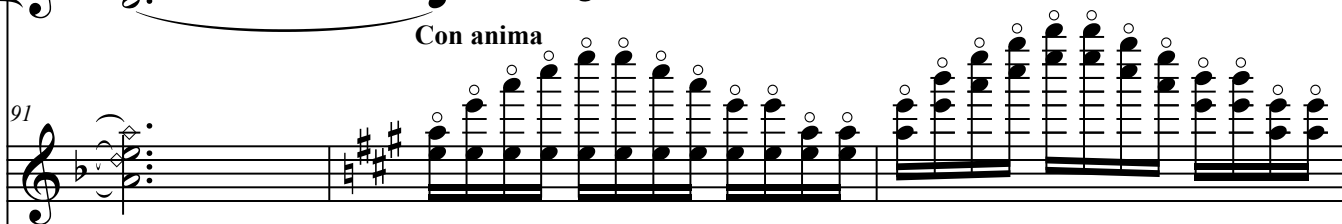

Pno.

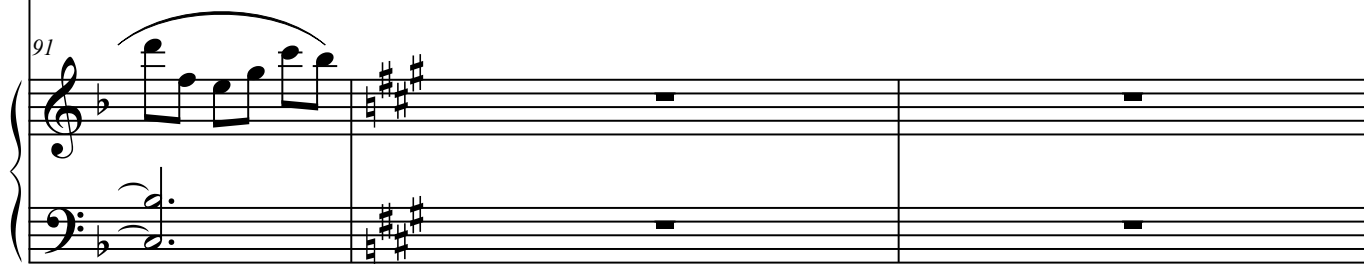

Vln.

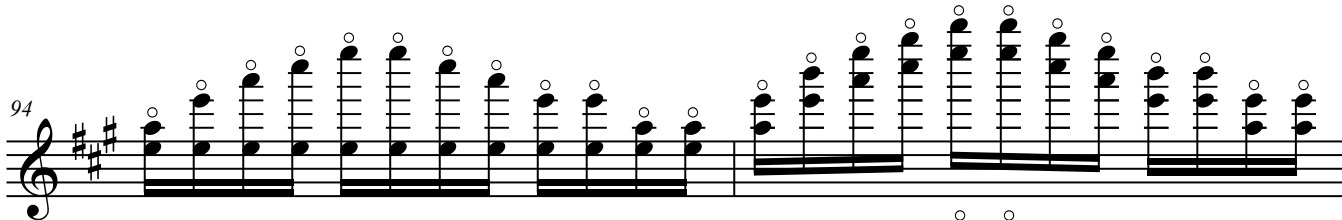

Vln.

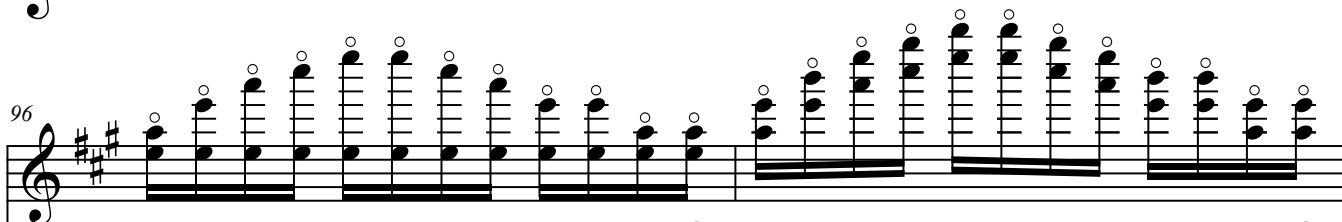

Pno.

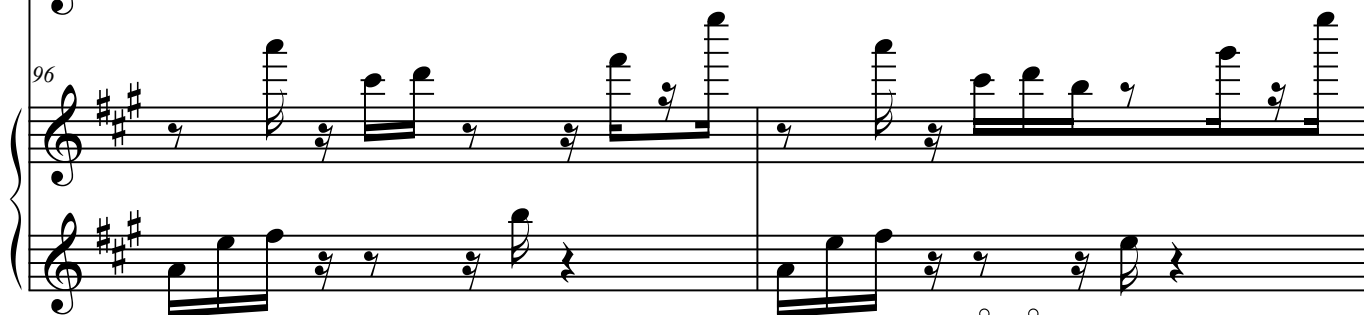

Vln.

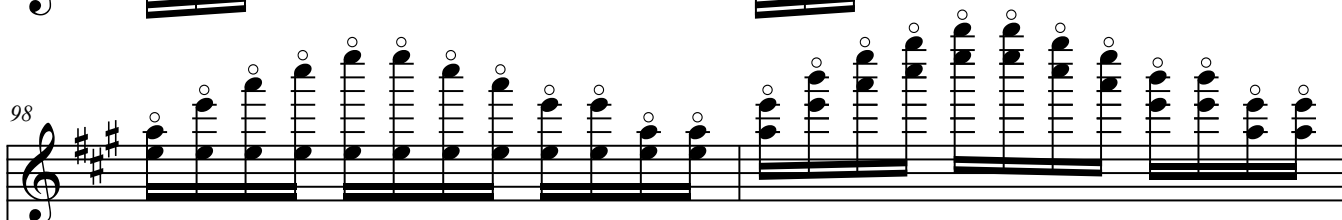

Pno.

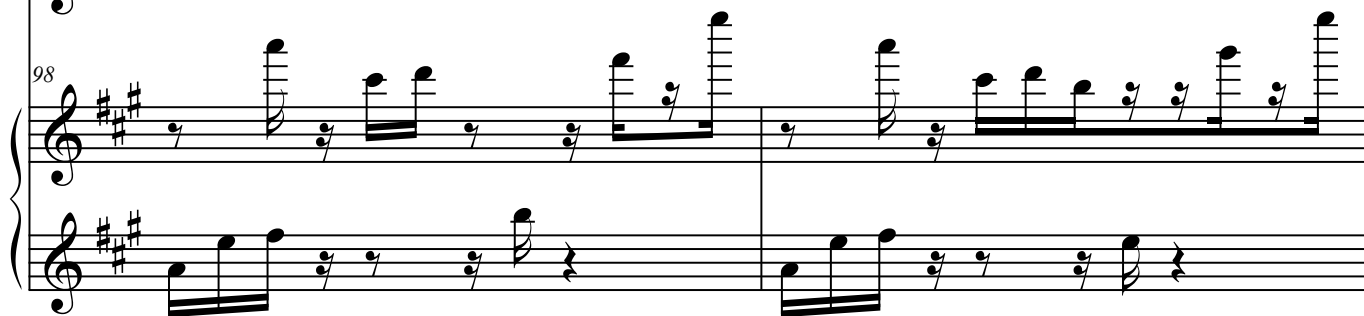

10  
100

CAlt. 1

CAlt. 2

Vln.

Pno.

This block contains the musical notation for measures 10 through 100. It features five staves: CAlto 1, CAlto 2, Violin, Piano (treble and bass clef), and Piano (treble and bass clef). The key signature is three sharps (F#, C#, G#). The tempo/mood is marked 100. The notation includes various musical symbols such as notes, rests, and dynamic markings.

102

CAlt. 1

CAlt. 2

Vln.

Pno.

This block contains the musical notation for measures 102 through 1000. It features five staves: CAlto 1, CAlto 2, Violin, Piano (treble and bass clef), and Piano (treble and bass clef). The key signature is three sharps (F#, C#, G#). The tempo/mood is marked 102. The notation includes various musical symbols such as notes, rests, and dynamic markings.

104

CAlt. 1

CAlt. 2

Vln.

Pno.

106

CAlt. 1

CAlt. 2

Vln.

Pno.

12

108

CAlt. 1

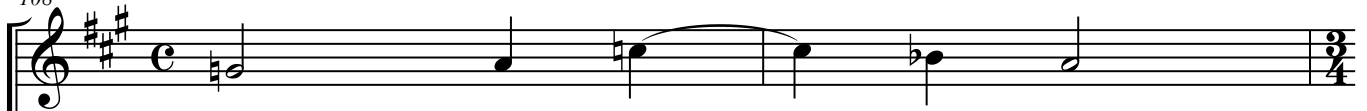

CAlt. 2

Vln.

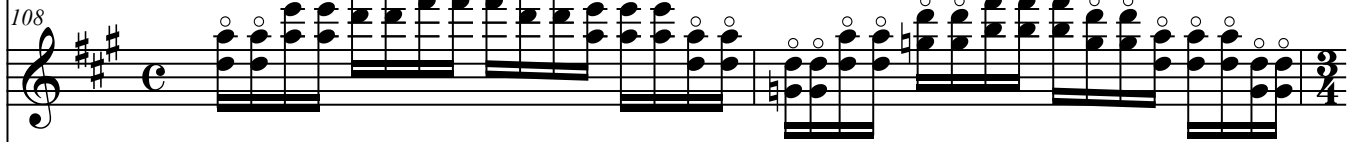

Pno.

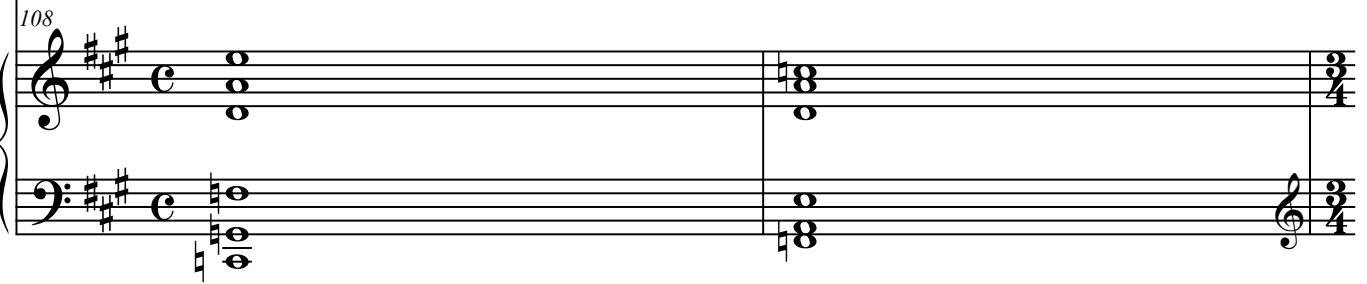

CAlt. 1

CAlt. 2

Vln.

Pno.

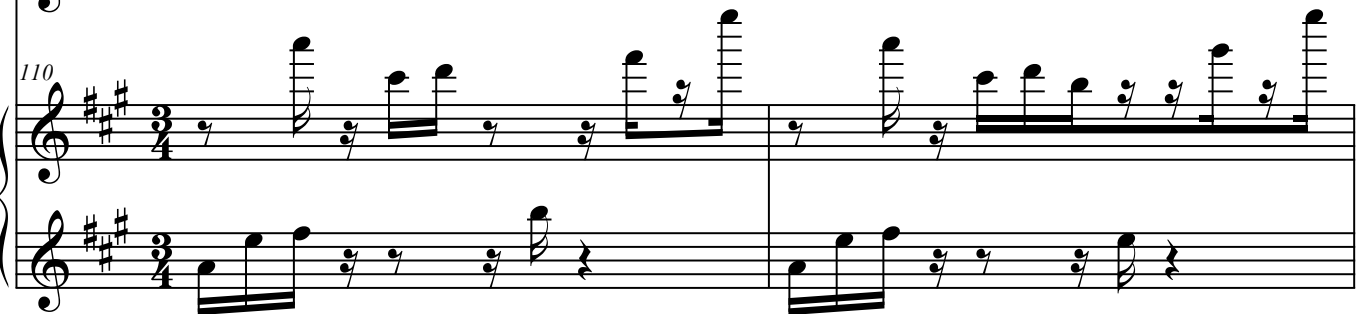

112

CAlt. 1

CAlt. 2

Vln.

Pno.

114

CAlt. 1

CAlt. 2

Vln.

Pno.

14

116

CAlt. 1

CAlt. 2

Vln.

Pno.

118

CAlt. 1

CAlt. 2

Vln.

Pno.

120

CAlt. 1

CAlt. 2

Vln.

Pno.

122

CAlt. 1

CAlt. 2

Vln.

Pno.

16

124

CAlt. 1

CAlt. 2

Vln.

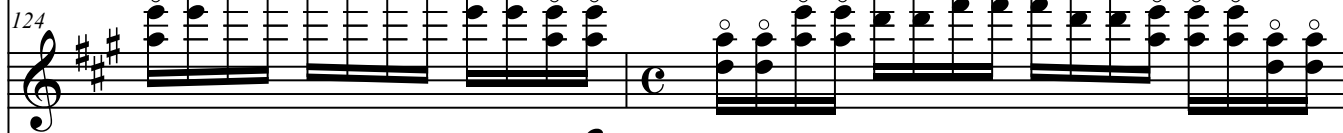

Pno.

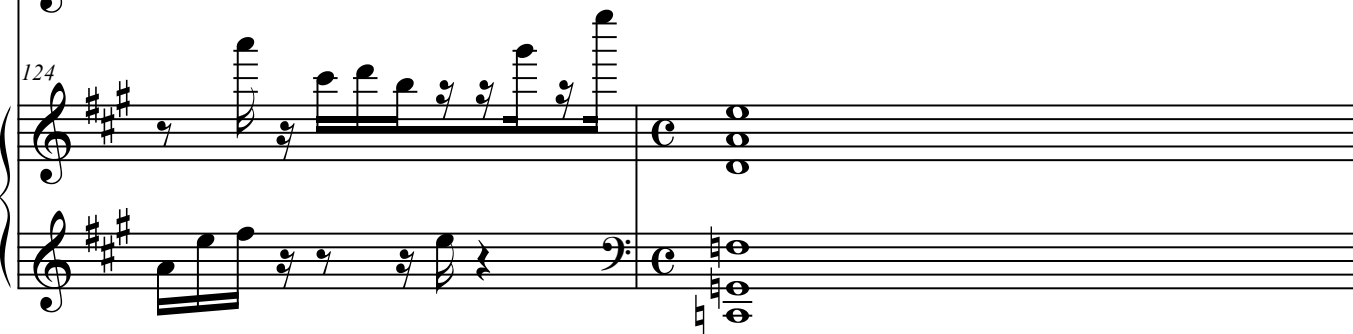

CAlt. 1

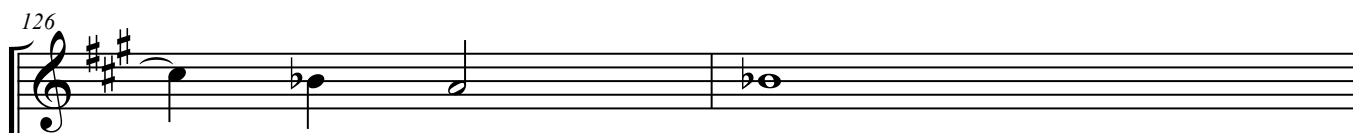

CAlt. 2

Vln.

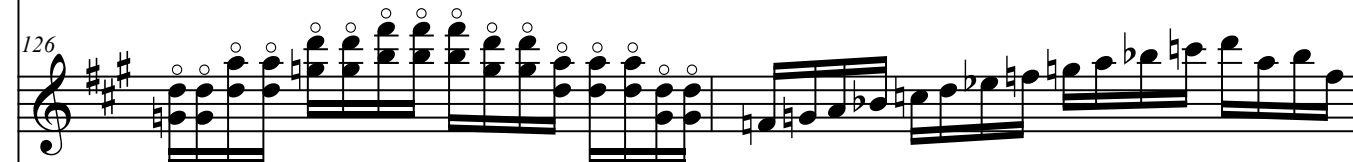

Pno.

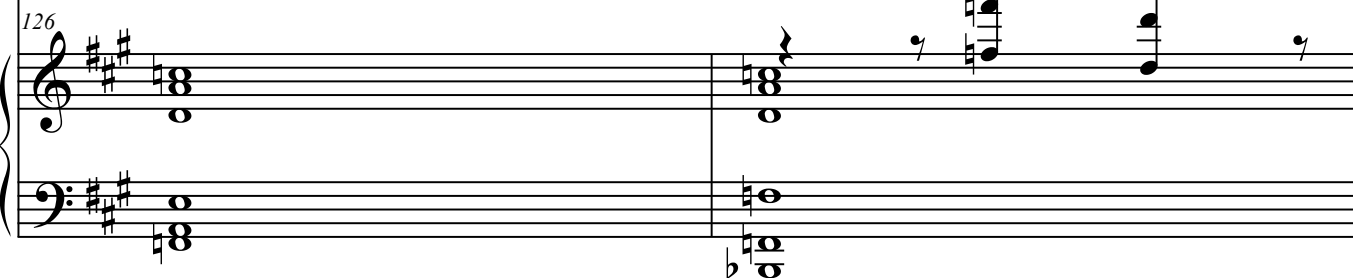

128

CAlt. 1

CAlt. 2

Vln.

Pno.

131

CAlt. 1

CAlt. 2

Vln.

Pno.

*mf*

A tempo

137

CAlt. 1

CAlt. 2

Vln.

Pno.

CAlt. 1

CAlt. 2

Vln.

Pno.

146

CAlt. 1

CAlt. 2

Vln.

Pno.

150

CAlt. 1

CAlt. 2

Vln.

Pno.

*ff*

*p*

*mf*

154

CAlt. 1

CAlt. 2

Vln.

Pno.

158

CAlt. 1

CAlt. 2

Vln.

Pno.

162

CAlt. 1

CAlt. 2

Vln.

Pno.

165

CAlt. 1

CAlt. 2

Vln.

Pno.

*ff*

*ff*

*ff*

*ff*

**Maestoso**

**Maestoso**

**Maestoso**

Detailed description of the musical score: The score is for measures 162 to 165. Measures 162-164 are in 3/4 time. In measure 162, CAlto 1 and Vln. play eighth-note triplets. CAlto 2 plays a half note. Pno. has a complex bass line with triplets and a melodic line in the right hand. Measure 163 continues the patterns. Measure 164 shows a crescendo. Measure 165 is in 5/4 time, marked **Maestoso**. CAlto 1 and Vln. play half notes, while CAlto 2 and Pno. play quarter notes. The piano part features a *ff* dynamic and a complex texture with many beamed notes in the bass.

169

CAlt. 1

CAlt. 2

Vln.

Pno.

172

CAlt. 1

CAlt. 2

Vln.

Pno.

175

CAlt. 1

CAlt. 2

Vln.

Pno.

178

CAlt. 1

CAlt. 2

Vln.

Pno.

24

182

CAlt. 1

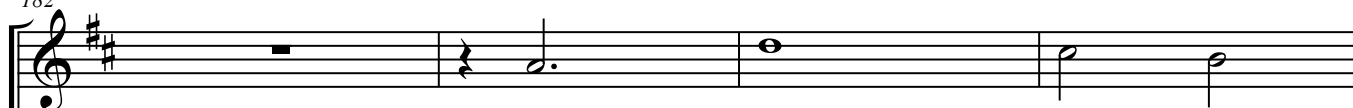

CAlt. 2

Vln.

Pno.

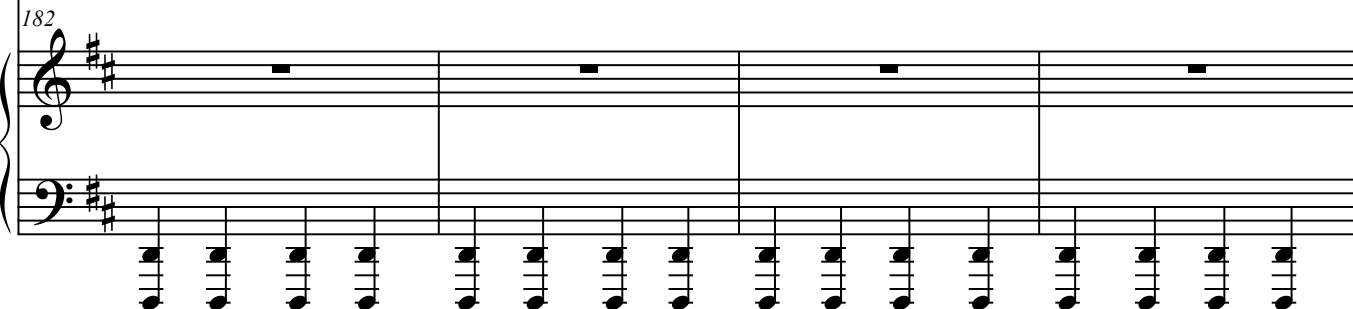

CAlt. 1

CAlt. 2

Vln.

Pno.

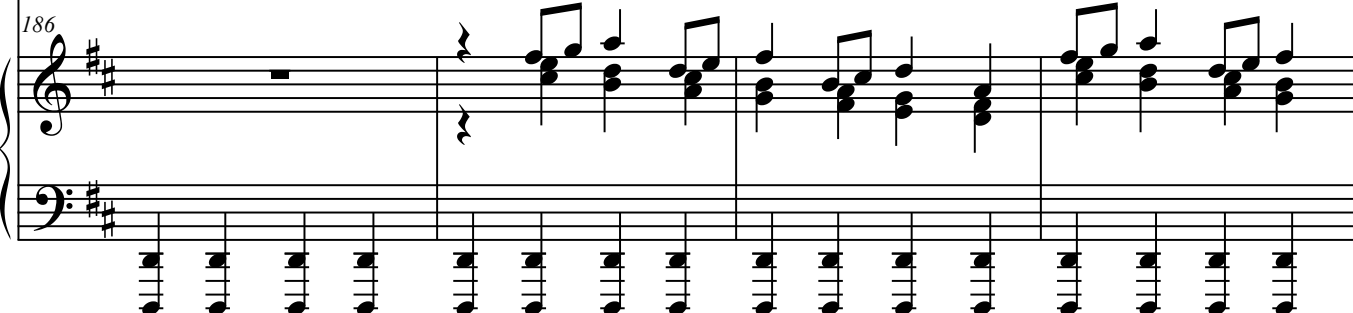

190

CAlt. 1

CAlt. 2

Vln.

Pno.

194

CAlt. 1

CAlt. 2

Vln.

Pno.

198

CAlt. 1

CAlt. 2

Vln.

198

Pno.

198

CAlt. 1

201

CAlt. 2

Vln.

201

Pno.

201

204

CAlt. 1

CAlt. 2

Vln.

Pno.

208

CAlt. 1

CAlt. 2

Vln.

Pno.

213

CAlt. 1

CAlt. 2

Vln.

Pno.

*mf*

A tempo

220

CAlt. 1

CAlt. 2

Vln.

Pno.

*pp*

*pp*

*pp*

*mf*