

Quartetto

for flauto, piano, viola and violoncello

1 *Tempo a tempo*

Piano

ppp *f* *ppp*
Pizz. flagg.

Con ped.

ppp sempre

gfiss.

ppp *f* *ppp*

* Тлиссандо исполняется подушечкой пальца.

* Флажолета си бемоль извлекается с помощью прижатия струны в месте порционного деления и щипка на педали одновременно.

2 Adagio. Ampio.

Fl.

mf

P-no

mf ord.

Chiaro

arco sul pont.

V - la.

p

arco sul pont.

V - c.

p

Fl.

f

P-no

8va

V - la.

V - c.

pizz.

ord.

Fl.

P-no

V - la.

V - c.

pizz.

3

Fl.

P-no

V - la.

V - c.

arco

p

arco

p

Fl.

Leggero

P-no

V - la.

V - c.

Fl.

f

mf

P-no

V - la.

V - c.

arco vibr. sul pont.

Fl.

P-no

V - la.

V - c.

3 Sensibile

Fl.

P-no

V - la.

V - c.

f Desiderio

ord.

mp ord.

mp

Fl.

P-no

V - la.

V - c.

4 Ampio.

Fl.

P-no

V - la.

V - c.

f

mf

Con ped.

arco vibr.

f

Fl.

P-no

V - la.

V - c.

Fl.

P-no

V - la.

V - c.

Fl.

P-no

V - la.

V - c.

Fl.

P-no

V - la.

V - c.

Fl.

P-no

V - la.

V - c.

f

Flute (Fl.) part: Treble clef, starting with a quarter rest, followed by eighth notes, a trill, and a long note with a wavy line above it. Piano (P-no) part: Bass clef, sustained low notes. Violin (V - la.) part: Treble clef, eighth notes. Viola (V - c.) part: Bass clef, sustained low notes. A forte (*f*) dynamic marking is present in the Viola part.

5

Fl.

P-no

V - la.

V - c.

arco vibr.

f

Flute (Fl.) part: Treble clef, rests. Piano (P-no) part: Bass clef, continuous eighth-note pattern. Violin (V - la.) part: Treble clef, rests. Viola (V - c.) part: Bass clef, melodic line with a forte (*f*) dynamic marking and an arco vibrato instruction.

Fl.

P-no

V - la.

V - c.

Fl.

P-no

V - la.

V - c.

Fl.

P-no

V - la.

V - c.

Fl.

P-no

V - la.

V - c.

Fl.

P-no

V - la.

V - c.

Fl.

P-no

V - la.

V - c.

Fl.

P-no

V - la.

V - c.

f

7 Allegro. Ansioso

Fl.

P-no

V - la.

V - c.

p

spicc.

p

spicc.

Fl.

P-no

V - la.

V - c.

Fl.

P-no

V - la.

V - c.

Fl.

P-no

V - la.

V - c.

9 Bizzaro

Fl.

P-no

V - la.

V - c.

ff

p

pizz.

mf

Fl.

mf *Leggero*

P-no

mf *Leggero*

V - la.

V - c.

Fl.

P-no

V - la.

V - c.

Measures 4-6 of the second system. The Flute (Fl.) and Piano (P-no) parts continue their melodic lines. The Violin (V - la.) and Viola (V - c.) parts also continue, with the Viola part having some accents.

10

Fl.

P-no

V - la.

V - c.

mf

f

Fl.

P-no

V - la.

V - c.

11

Fl.

P-no

V - la.

V - c.

mf

f

Fl.

P-no

V - la.

V - c.

Fl.

P-no

V - la.

V - c.

Fl.

P-no

V - la.

V - c.

Fl.

P-no

V - la.

V - c.

cresc.

ff

cresc.

ff

cresc.

ff

cresc.

ff

13 *Tempo a tempo*

Примечание.

(♩ = 106 - 116)

D. Pr. ○ → ◐ → ●

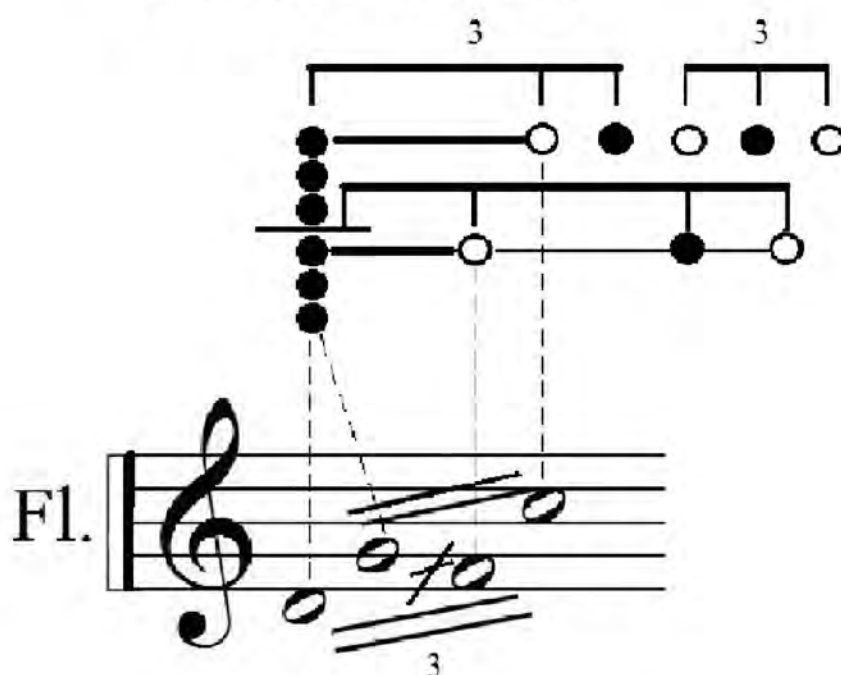

1) D. Pr.

Ослабленное давление воздуха.

2) ○ → ◐ → ●

Давление губ переходит от
ослабленного к очень слабому.

