

Я над ними склонюсь, как над чашей

Осипу Мандельштаму

Allegro moderato

p

Я над ни-ми скло-

f *trp* *p*

нюсь как над ча - шей, В них за-вет-ных за - ме-ток не счесть—

3 3 3

Ок - ро-вав-лен - ной ю-нос - ти на - шей Э - то чёр-на - я

3 3

cresc.

неж-на - я вестъ. Тем же воз-ду - хом, там же над безд - ной

cresc.

mf

Я ды-ша-ла ког - да - то в но-чи, В той но-чи и пус-

mf

той и же-лез - ной, Где на-прас-но зо - ви, где нап-

tr

рас-но зо-ви и кри-чи. О. как пря-но ды-хань-е гвоз-ди-ки,

Мне ког-да-то при-снив-шей-ся там,— Э-то кру-жат-ся Эв-ри-ди-ки,

poco cresc.

Бык Ев-ро-пу ве-зёт по вол-нам. Э-то на-ши про-

poco cresc.

но-сят - ся те - ни Над Не-вой, над Не - вой, над Не-вой,

mf
Э - то пле-щет Не - ва о сту-пе - ни, Э - то, э - то

f
про - пуск, э - то про-пуск в бес-смер-ти - е - твой.

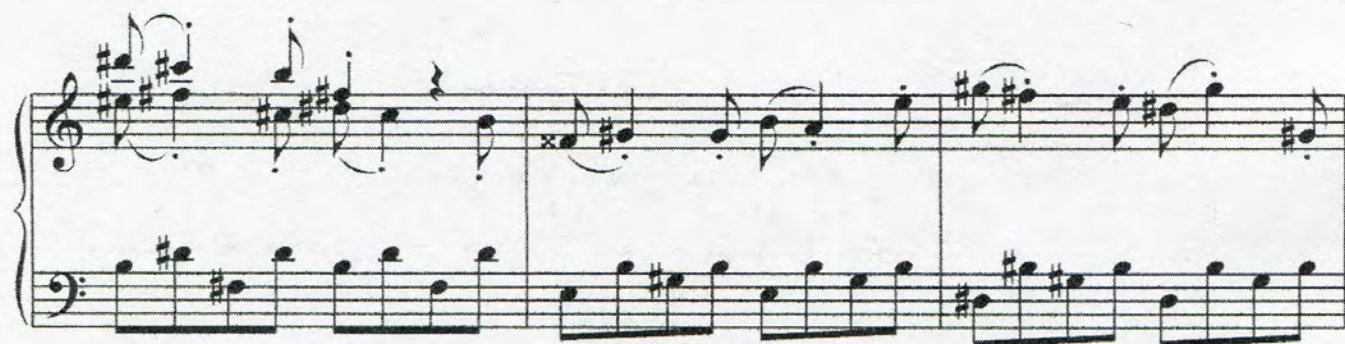

sub.p

Э - то клю-чи - ки от квар-ти - ры, О ко-то-рой те -

перь ни гу-гу... Э - то го-лос та - ин-ствен - ной ли - ры,

cresc.

На за-гроб-ном гос - тя-щей лу-гу, Э - то го-лос та -

cresc.

f

ин-ствен-ной ли - ры, На за-гроб-ном гос - - - шей, на за -

f

гроб-ном гос - тя-щей лу - гу.

